We connect and protect

Keyboard Compartment for 19-inch Racks, Brushed, Aluminum

Data Solutions

CATALOG NUMBER

A19KBC2B

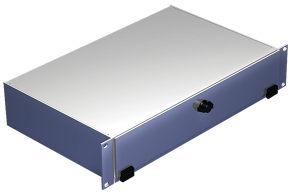

The Keyboard Compartment provides a convenient way to incorporate a keyboard with other 19-in. rack-mounted equipment. It uses 2 RU of space and accommodates keyboards up to 16.50-in. (419-mm) wide. Please note the mounting hardware is included.

FEATURES

- The Keyboard Compartment provides a convenient way to incorporate a keyboard with other 19-in. rack-mounted equipment
- It uses 2 RU of space and accommodates keyboards up to 16.50-in. (419-mm) wide
- Mounting hardware included

PRODUCT ATTRIBUTES

- Article Number: 13764
- Material: Aluminum
- Finish: Brushed
- Thickness: 16ga
- Rack Units: 2U
- Fits Rack Width: 19in
- Weight: 9.12lb

WARNING

nVent products shall be installed and used only as indicated in nVent's product instruction sheets and training materials. Instruction sheets are available at www.nvent.com and from your nVent customer service representative. Improper installation, misuse, misapplication or other failure to completely follow nVent's instructions and warnings may cause product malfunction, property damage, serious bodily injury and death and/or void your warranty.

Our powerful portfolio of brands:

CADDY ERICO HOFFMAN ILSCO SCHROFF TRACHTE

©2026 nVent. All nVent marks and logos are owned or licensed by nVent Services GmbH or its affiliates. All other trademarks are the property of their respective owners. nVent reserves the right to change specifications without notice.

This document is system-generated.